

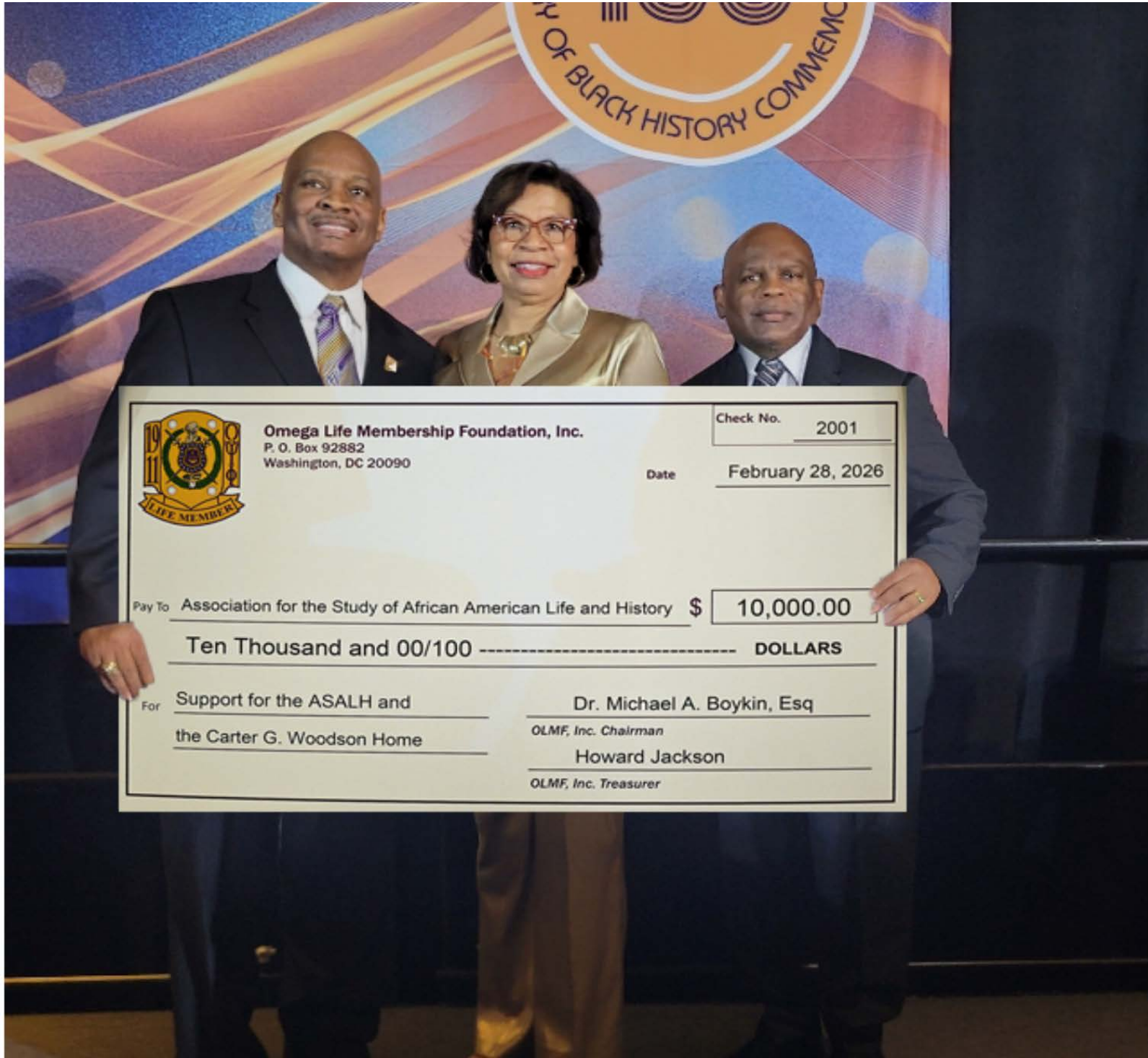

# OLMF, Inc. Report to the Regions: 2026



**Omega Life Membership Foundation, Inc.  
Major Corporate Sponsor of the  
2026 Association for the Study of African American  
Life and History (ASALH) Luncheon**

OMEGA LIFE MEMBERSHIP FOUNDATION, INC.

*Congratulations to the*  
2025-26 OLMF, Inc. Officers



**Dr. Michael A. Boykin, Esq.**  
16th OLMF Chairman



**Perry Caudle, Jr.**  
OLMF Vice Chairman



**Darrell B. McMillon**  
OLMF Secretary



**Howard Jackson**  
OLMF Treasurer



**David "Doc" Holliday**  
OLMF Asst. Secretary



**Bryan K. Dirke**  
OLMF Asst. Treasurer

*"For Good. Today. Tomorrow. For Life"*

# TABLE OF CONTENTS

4. MESSAGE FROM OLMF, INC. CHAIR  
DR. MICHAEL A. BOYKIN, ESQ.
6. STATE OF THE FOUNDATION
- 8-9. OLMF BOARD OF DIRECTORS,  
CONSULTANTS, & FORMER CHAIRMEN
- 10-11. ASALH
- 14-17. SCHOLARSHIP RECIPIENTS
- 20-21. OLMF GRANT RECIPIENTS
- 22-25. OLMF SUPPORT FOR YOUTH
- 26-27. OLMF IMPACT FUND WINNER
29. OLMF MOURNS DIRECTOR BURNETT
- 32-33. BOARD MEMBER EXPECTATIONS
42. FROM THE OLMF ARCHIVES
- 46-49. BOARD OF DIRECTORS &  
CONSULTANTS CONTACT INFO

Omega Life Membership Foundation, Inc.  
P.O. Box 92882  
Washington, DC 20090-2882  
Tel: 202-544-0937  
Email: OLMF1127@comcast.net  
www.olmf.org



*“The mission of Omega Life Membership Foundation is to prudently manage financial resources for philanthropic advancement, leadership development, and education.”*

**“FOR GOOD.  
TODAY...TOMORROW...FOR LIFE!”**

# MESSAGE FROM THE OLMF, INC. CHAIRMAN



Dear Life Members and Supporters of the Omega Life Membership Foundation, Inc.,

## **Building Momentum. Strengthening Legacy.**

It has been both an honor and a responsibility to serve as the 16th Chairman of the Omega Life Membership Foundation, Inc. Over the past two years, our work has been guided by a clear objective: to strengthen the Foundation's capacity to serve, to elevate its visibility, and to position it for sustained impact well into the future.

This report reflects not only what has been accomplished, but how we have collectively moved the Foundation forward.

When this administration began, the Foundation had established an ambitious fundraising goal of \$250,000. While meaningful progress had already been made, there remained a critical gap to close.

Through intentional outreach, consistent communication, and a renewed emphasis on the importance of collective giving, we were able to re-energize donor engagement and reinforce confidence in the Foundation's mission. In a challenging economic environment, members responded—not out of obligation, but out of commitment to purpose.

Our progress represents more than dollars raised. It reflects a shared belief in the importance of sustaining the charitable, educational, and community impact that defines our work.

## **Clarifying Our Mission and Strengthening Our Voice**

A key priority over the past two years has been to ensure that the Foundation is clearly understood by the very members it serves.

We have worked to simplify how we communicate the purpose and function of the Foundation, including providing clearer, more accessible explanations of initiatives such as the IMPACT FUND. By making our mission more transparent and relatable, we have strengthened both engagement and trust.

The result is a Foundation that is not only operationally sound, but also more visible, more accessible, and more relevant to the Brotherhood.

We have intentionally reframed giving as an expression of gratitude, responsibility, and legacy. Our messaging has emphasized that supporting the Foundation is not a periodic act, but an enduring commitment to uplifting communities and supporting worthy causes aligned with our principles.

This cultural emphasis is essential. It ensures that the Foundation's work will continue to grow, supported by a membership that understands both the "why" and the "impact" of its contributions.

## **Strengthening Governance and Organizational Effectiveness**

# MESSAGE FROM THE OLMF, INC. CHAIRMAN

No organization can reach its full potential without strong internal leadership.

Recognizing opportunities for growth, we have taken steps to improve board engagement and accountability, including the development of frameworks to enhance communication and effectiveness among directors. These efforts are focused on ensuring that each region is represented with purpose, consistency, and clarity.

By strengthening our internal structure, we are better positioned to execute our mission with excellence.

## Enhancing Visibility and Engagement

Over the past two years, we have worked to ensure that the Foundation is more fully integrated into the life and conversation of the Brotherhood.

Through increased communication, presentations, and intentional outreach, we have elevated awareness of the Foundation's work and its impact. The Foundation is no longer operating in the background—it is an active and visible part of our shared mission.

## Leading with Purpose Through Challenge

Leadership is often defined not only by progress, but by perseverance.

During this term, I have experienced personal loss that tested both resolve and perspective. Yet, through it all, I remained committed to the responsibilities of this office and to the mission we serve. I am deeply grateful for the support extended by Brothers across the fraternity, which has reinforced the very principles upon which our Foundation stands.

This experience has only strengthened my belief

in the importance of our work and the power of collective support.

## Positioning the Foundation for the Future

As this chapter of leadership continues, it is clear that the work accomplished is not an endpoint, but a foundation.

We have made meaningful progress in strengthening our financial position, clarifying our mission, enhancing our structure, and expanding our vision. Just as importantly, we have planted seeds—ideas, systems, and cultural shifts—that will continue to grow under future leadership.

The Omega Life Membership Foundation exists to serve, to uplift, and to create lasting impact. That work is only possible through the commitment of those who believe in its mission.

*“We give not because we have much, but because we are grateful.”*

It has been my privilege to serve in this role, and I remain confident that the Foundation's future is bright, sustained by a Brotherhood committed to purpose, service, and legacy.

*In Friendship and Service,*

*Michael A. Boykin*

*Dr. Michael A. Boykin, Esq.*

*16th Chairman, OLMF, Inc.*

*Region VI Director*

*Life Member #3883*

*919.607.4998*



# STATE OF THE OMEGA LIFE MEMBERSHIP FOUNDATION, INC.

As of February 28, 2026

## Life Members by Region as of February 28, 2026:

Region 1	128
Region 2	2133
Region 3	1167
Region 4	268
Region 5	523
Region 6	1530
Region 7	3135
Region 8	304
Region 9	1913
Region 10	975
Region 11	314
Region 12	654
<u>Region 14 (IHQ)</u>	<u>943</u>

**Total Active 13,987**

The last Life Member number issued as of February 28, 2026 was "16311."

## New officers for the Omega Life Membership Foundation Board for 2025-2026:

Dr. Michael A. Boykin, Esq, Chairman-6th Region  
Perry Caudle, Vice Chairman- At-Large Director  
Darrell McMillon, Secretary- 2nd Region  
David "Doc" Holliday., Asst. Secretary- 3rd Region  
Howard Jackson, Treasurer- At-Large Director  
Bryan K. Dirke, Asst. Treasurer--4th Region

OLMF funds are managed by Brothers Harry K. Ratliff and Geoffrey B. Ratliff.

The Foundation has received a clean audit for 10 consecutive years.

## GRANTS & DONATIONS

- OLMF has donated **\$130,000** over the years to the Association for the Study of African Life and History (ASALH), including **\$10,000** in FY2026
- OLMF awarded **\$150,000** in Community Development Grants in FY2026
- OLMF awarded **\$30,000** to Fatherhood & Mentoring programs in FY2026
- OLMF awarded **\$155,000** in Scholarships

- OLMF awarded **\$12,000** in Cultural Talent Awards in FY2026
- OLMF awarded **\$25,000** to the International Undergraduate Summit in FY2026
- OLMF awarded **\$25,000** in Youth Leadership Training in FY2026
- OLMF awarded **\$25,000** in STEM Training in FY2026
- OLMF awarded **\$30,000** to IMPACT Fund recipients in FY2026.

OLMF, Inc. provided over **\$462,000** in community grants, scholarships, and Talent Hunt awards in FY2026.

## OLMF IMPACT Fund Campaign

- Total IMPACT Fund donations as of 03/13/2026 was **\$254,544** (from the website and mailed donations).

## PORTFOLIO & ASSET ALLOCATIONS

- The OLMF portfolio is approximately **\$13.6** million as of February 28, 2026.
- The change in the portfolio value for FY2026 (4/1/2025 through 2/28/2026) is 9.9% (**\$1,230,341.00**)

*Feb 2026: \$13,615,971.68*

*Feb 2025: \$12,340,869.71*

*Feb 2024: \$11,667,856.12*

*Feb 2023: \$8,689,123.52*

## Accounts held at other financial institutions:

- Omega Psi Phi Federal Credit Union: **\$111,876**
- Wells Fargo: **\$2,347**

## OLMF asset allocations are as follows:

- Cash: **9.5%**
- Equity (Mutual funds): **85.9%**
- Fixed Income (taxable bonds): **4.6%**

**Dr. Michael A. Boykin, Esq.**  
**16th OLMF, Inc. Chairman**  
**Region VI Director**  
**Life Member #3883**



# MESSAGE FROM THE OLMF, INC. SECRETARY



Greetings Omega Life Members,

I hope 2026 is off to an amazing start for you, your family, loved ones, and friends. I want to take this opportunity to share a few administrative notes and reminders with you. As we go into the 2026 Regional meeting cycle, there will undoubtedly be questions about the details of the **2026 OLMF Annual Corporate Meeting in Cincinnati, OH.**

1. The 2026 OLMF Annual Corporate Meeting will be held on **Friday, July 31, 2026 at 9:00 AM- 11:30 AM.**
2. The 2026 OLMF Annual Luncheon will take place at **noon on Friday, July 31, 2026.**
3. The **location** for the 2026 OLMF Corporate Meeting and annual luncheon is the **Hyatt Regency Cincinnati Hotel** in Cincinnati, OH.
4. Details for the meeting registration process and cost of the luncheon will be distributed at a later date and time by Executive Director Larry A. Brown.
5. Once the registration process is distributed, Life Members **must** register in order to **vote on the bylaws recommendations and for the IMPACT Fund finalists.** Attendance only, does not require registration.
6. Elections will take place in the following regions during the 2026 Regional Meeting cycle: **Region I, Region IV, and Region VIII.**
7. Region I has an Interim Director due to the death of Director Gregory D. Burnett, Sr. and there will be an election for an initial three-year term for Region I.
8. Directors from Regions IV and VIII **are eligible** for re-election.
9. There are **NO** At-Large Director positions open for election at the 2026 OLMF Annual Corporate Meeting.

*Respectfully submitted,*

**Darrell B. McMillon**  
**Region II Director**  
**Secretary, OLMF, Inc. Board of Directors**  
**Life Member #8239**



OMEGA LIFE MEMBERSHIP FOUNDATION, INC. BOARD OF DIRECTORS



**Donald F. Harris, Jr.**  
Region I (Interim)



**Darrell B. McMillon**  
Region II, Secretary



**David "Doc" Holliday**  
Region III, Asst. Sec.



**Bryan K. Dirke**  
Region IV, Asst. Treas.



**Terence R. Branch**  
Region V



**Dr. Michael A. Boykin, Esq.**  
Region VI, OLMF Chair



**Benjamin F. Hill, Jr.**  
Region VII



**James R. Ball**  
Region VIII



**Glen "Rock" Gowans**  
Region IX



**Robert E. Fox, Jr.**  
Region X



**Eugene M. Horton, Jr.**  
Region XI



**Nicholas D. Thompson**  
Region XII



**Kenneth A. Barnes**  
Director At-Large



**Dr. Frazier Ben Beatty**  
Director At-Large



**Perry Caudle, Jr.**  
Director At-Large, Vice Chair



**Howard Jackson**  
Director At-Large, Treasurer



**Sylvester Wilkins**  
Director At-Large



**Hon. Gregory C. Pittman**  
Immediate Past Chair



**Harry K. Ratliff**  
Financial Consultant



**Geoffrey B. Ratliff**  
Financial Consultant



R. Steve Bowden, Esq.  
Legal Consultant



Larry A. Brown  
Executive Director



Reginald A. Henry  
Chief Financial Officer

*Omega Life Membership Foundation, Inc. Former Chairmen*



Eric W. Mullin  
2002-2003



Donald F. Harris, Jr.  
2005-2008



Theodore N. Greer  
2008-2010



Lawrence E. Moon  
2010-2012



Ricky L. Lewis  
2012-2013



Kenneth A. Brown  
2016-2019



Kenneth R. Patterson  
2019-2021



Hon. Gregory C. Pittman  
2021-2024

***“The vision of Omega Life Membership Foundation is to uplift the communities we serve through innovative philanthropic support, leadership development and education.”***

***The Foundation is built on the values of ....***

***Fiscal Responsibility***

***Integrity***

***Teamwork***

***Commitment***

# Omega Life Membership Foundation, Inc. Supports ASALH with \$10,000 Contribution

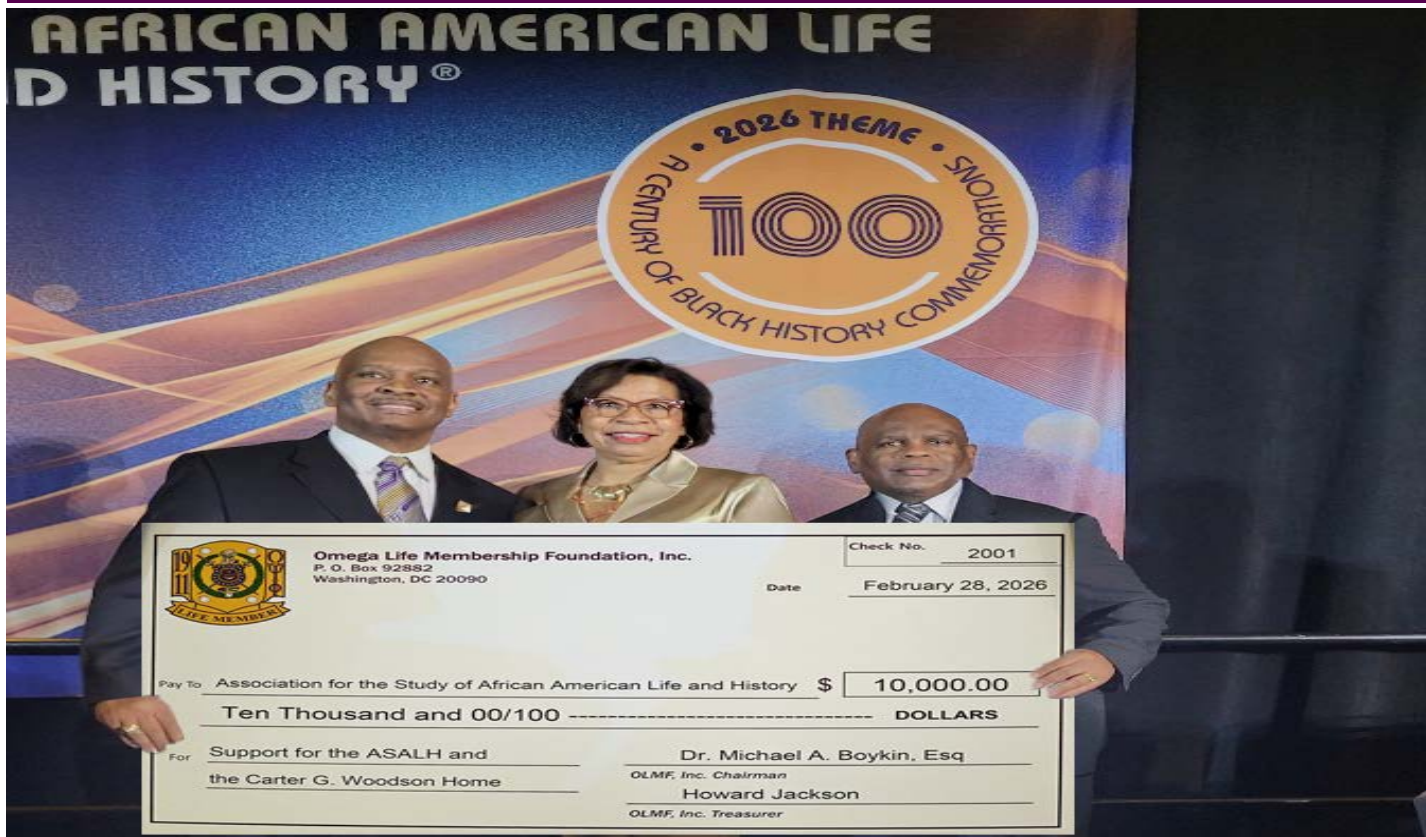

Washington, DC - On Saturday, February 28, 2026, the Omega Life Membership Foundation, Inc. (OLMF) and Omega Psi Phi Fraternity, Inc. reaffirmed their commitment to the preservation and study of African American history by presenting a combined donation of \$20,000 to the Association for the Study of African American Life and History (ASALH).

Dr. Michael A. Boykin, Esq., 16th OLMF, Inc. Chairman, Executive Director Larry A. Brown, and numerous Life Members of Omega Psi Phi Fraternity, Inc. were in attendance to present checks of \$10,000 each from both the Foundation and the Fraternity. Our support underscores a longstanding partnership with ASALH, an organization founded by **Brother Dr. Carter G. Woodson** to promote the study and celebration of Black history.

Since its inception in 1926, **Negro History Week—now Black History Month**—has provided an annual theme to focus public attention on critical aspects of the African American experience. The 2026 Black History Month theme, “A Century of Black

*History Commemorations.”* For the 100th theme, the founders of Black History Month guide us to explore the impact and meaning of Black history and life commemorations in transforming the status of Black peoples in the modern world.

***“The Omega Life Membership Foundation is proud to support ASALH in its mission to preserve and promote African American history. Our contributions help ensure that the stories and achievements of African Americans continue to educate and inspire future generations.”***

The Foundation and the Fraternity remain steadfast in their dedication to scholarship, service, and the preservation of Black history.

For more information about OLMF and its initiatives, visit [www.olmf.org](http://www.olmf.org).



# 2026 OLMF, Inc. Regional Annual Meetings

Region	Director	Date/Time	Location
I	Donald F. Harris, Jr.	April 17, 2026 Friday 12:00 PM - 1:45 PM	Stamford Hotel 700 East Main Street Stamford, CT 06901
II	Darrell B. McMillon	May 2, 2026 Saturday 12:00 PM - 1:00 PM	Gaylord Hotel and Convention Center 201 Waterfront Street Oxon Hill, MD 20745
III	David “Doc” Holliday	April 11, 2026 Saturday 3:00 PM	Holiday Inn Virginia Beach- Norfolk 5655 Greenwich Road Virginia Beach, VA 23462
IV	Bryan K. Dirke	April 17, 2026 Friday 12:00 PM - 1:00 PM	Double Tree by Hilton 320 Market Ave. S, Canton, OH 44702
V	Terence R. Branch	March 27, 2026 Friday 5:30 PM	Sheraton Music City 777 McGavock PK Nashville, TN 37214
VI	Dr. Michael A. Boykin, Esq.	April 24, 2026 Friday 11:00 AM-1:00 PM	Spartanburg Marriott 299 North Church St. Spartanburg, SC 29306
VII	Benjamin F. Hill, Jr.	March 27, 2026 Friday 10:30 AM	Renaissance Atlanta Waverly Hotel 2450 Galleria Parkway Atlanta, GA 30339
VIII	James R. Ball	April 25, 2026 Saturday 1:00 PM	Omaha Marriott Downtown 222 N. 10th Street Omaha, NE 68102
IX	Glen “Rock” Gowans	April 3, 2026 Friday 4:00 PM	Grand Hyatt San Antonio 600 E. Market Street San Antonio, TX 78205
X	Robert E. Fox	April 25, 2026 Saturday 12:00 Noon - 1:00 PM	Radisson Plaza Kalamazoo 100 W. Michigan Ave. Kalamazoo, MI 49007
XI	Eugene M. Horton, Jr.	April 25, 2026 Saturday 11:00 AM (EDT)	Virtual
XII	Nicholas D. Thompson	May 15, 2026 Friday 7:00 AM - 8:45 AM	Legacy Resort and Spa Hotel 75 Hotel Cir S, San Diego, CA 92108

\* All meeting times are for the local area time zone in which the meeting is taking place.

# *OLMF, Inc. Donates \$25,000 to 2026 International Undergraduate Summit*



*42nd GB Ricky L. Lewis, 2nd Vice GB Joshua Jenkins, and OLMF, Inc. 16th Chairman Dr. Michael A. Boykin, Esq.*

Chairman Dr. Boykin had the honor of addressing the brotherhood and thank Second Vice Grand Basileus Joshua Jenkins for his outstanding leadership of our undergraduate brothers over the past two years.

Our Foundation's commitment to uplifting and supporting Omega Psi Phi's future leaders remains steadfast, and this sponsorship underscores our dedication to their growth and success.

The Undergraduate Summit provided a platform for leadership training, professional development, and mentorship, reinforcing the Fraternity's mission of excellence. Through strategic sponsorships like this, OLMF continues to empower the next generation of Omega Men by investing in education, leadership, and service.

We encourage all brothers to support the Foundation's initiatives, as our collective contributions help sustain the programs that strengthen our Fraternity and our communities. Together, we build, uplift, and ensure a lasting legacy for Omega Psi Phi!

For more information on how to support OLMF and its mission, visit [www.olmf.org](http://www.olmf.org).

**Atlanta, GA** - The Omega Life Membership Foundation, Inc. (OLMF) proudly served as a **\$25,000** major sponsor of the 2026 International Undergraduate Summit, held from January 30 to February 1, 2026, in Atlanta, GA.

This prestigious event brought together over 1,000 undergraduate and graduate brothers from across the country for leadership development, networking, and brotherhood.



*As Omega Men, we understand that education is more than personal advancement; it is a responsibility. The knowledge, experiences, and opportunities you have been granted come with an obligation to uplift those around you.*

*Our great Fraternity was founded on the principle that through Scholarship, we strengthen our communities and open doors for those who will follow in our footsteps. OLMF, Inc. is proud to support you on this journey. Remember to give back for those who will soon follow your path!*

*-Dr. Michael A. Boykin, Esq., 16th Chairman, OLMF, Inc.*



*Dr. Charles R. Drew Memorial Scholarship Recipients: July 20, 2025*



# ***Dr. Charles R. Drew Memorial Scholarship Recipients: July 20, 2025***

*The Omega Life Membership Foundation, Incorporated proudly supports the Dr. Charles R. Drew Memorial Scholarship Commission by funding the following 2025 scholarship recipients.*

## **International Scholar of the Year Award**

<b>Cedrick Owens, Jr.</b>	<b>Upsilon Epsilon, Jackson State Univ.</b>	<b>7th District</b>	<b>\$10,000</b>
---------------------------	---	---------------------	-----------------

## **District Scholar of the Year Awards**

Tory W. Ruffin	Gamma, Harvard University	1st District	\$5,000
Tyler X. Gentry	Kappa, Syracuse University	2nd District	\$5,000
Norman N. Jackson, Jr.	Nu Psi, Virginia State University	3rd District	\$5,000
Jonathan M. Foster	Eta Gamma, Central State University	4th District	\$5,000
Averson Occean	Rho Psi, Tennessee State University	5th District	\$5,000
Marvenly Felix	Gamma Kappa Kappa, Limestone University	6th District	\$5,000
Cedrick Owens, Jr.	Upsilon Epsilon, Jackson State University	7th District	\$5,000
Kyle J. Harris	Epsilon Delta, Univ. of Missouri-Columbia	8th District	\$5,000
Life K. Makarudze	Gamma Gamma, Grambling State University	9th District	\$5,000
Jesiah L. Bradshaw	Pi Psi, University of Illinois Urbana-Champaign	10th District	\$5,000
Justin T. Jasper	Alpha Mu, Stanford University	12th District	\$5,000
Quzhan Johnson	Pi Xi, Devry University	13th District	\$5,000

## **Founders Memorial Scholarship Undergraduate**

Brandon C. Randolph	Mu Zeta, Middle Tennessee State Univ.	5th District	\$5,000
Phillip M. Constant, II	Nu Epsilon, Alabama A&M University	7th District	\$5,000
Chamberlain E. Newman	Xi Sigma, Xavier University	9th District	\$5,000

## **Founders Memorial Scholarship Graduate**

Brian K. Stanfield	Gamma Phi, Tennessee State University	5th District	\$5,000
--------------------	---------------------------------------	--------------	---------

## **Grand Basileus Award**

Preston W. Jones	Alpha, Howard University	3rd District	\$5,000
------------------	--------------------------	--------------	---------

*As Omega Men, we understand that education is more than personal advancement; it is a responsibility. The knowledge, experiences, and opportunities you have been granted come with an obligation to uplift those around you. Our great fraternity was founded on the principle that through Scholarship, we strengthen our communities and open doors for those who will follow in our footsteps. - Dr. Michael A. Boykin, Esq., Chairman, OLMF, Inc.*

## ***Dr. Charles R. Drew Memorial Scholarship Recipients: July 20, 2025***

*The Omega Life Membership Foundation, Incorporated proudly supports the Dr. Charles R. Drew Memorial Scholarship Commission by funding the following 2025 scholarship recipients.*

<b><u>Ronald E. McNair Scientific Achievement Award</u></b>			
Levern Bynum, III	Upsilon Zeta, East Carolina University	6th District	\$5,000
<b><u>Dr. Herman S. Dreer Scholarship/Leadership Award</u></b>			
Jalen C. Martin	Phi Psi, Langston University	3rd District	\$5,000
<b><u>George E. Meares Memorial Scholarship</u></b>			
Markel A. Crawford	Alpha Epsilon Gamma, Bethel University	5th District	\$5,000
<b><u>H. Carl Moultrie I Legal Scholar Award</u></b>			
Daniel Dunn	Xi Iota, Univ. of Virginia School of Law	3rd District	\$5,000
<b><u>Dr. W. Montague Cobb Medical Scholar Award</u></b>			
Colin J. Dickens	Howard Univ. College of Medicine	3rd District	\$5,000
<b><u>Dr. Moses C. Norman, Sr., Education Award</u></b>			
Junior F. Bernadin	Theta Lambda Lambda, Univ. of Cumberland	7th District	\$5,000
<b><u>Rev. Dr. Benjamin E. Mays Divinity Award</u></b>			
Shaune F. Thompson	Omicron Mu Mu, United Theological Seminary	10th District	\$5,000
<b><u>William Hastie Creative Research</u></b>			
Ramon W. Johnson	Zeta Upsilon, Univ. of Washington	12th District	\$5,000
<b><u>Dennis R. Gates, II, Student/Athlete *</u></b>			
Xavier Lankford	Nu Epsilon, Alabama A&M University	3rd District	\$5,000
<b><u>Burnel E. Coulon, K-12 Teacher Education *</u></b>			
Thomas J. Wilson	Gamma Theta, Western Kentucky	5th District	\$5,000
<b><u>Undergraduate Scholarship/Research Grant</u></b>			
Michael O. Nwachukwu	Pi, Morgan State University	2nd District	\$5,000
<b><u>Graduate Scholarship/Research Grant</u></b>			
Jeremy O. Upton	Xi Phi, Columbia University	2nd District	\$5,000

***The Omega Life Membership Foundation, Inc. provided \$155,000 in scholarships and grants to Omega Men at the 2025 Dr. Moses C. Norman, Sr. Leadership Conference in Detroit, MI.***

*\* The Dennis R. Gates, II, Student/Athlete Award and Burnel E. Coulon, K-12 Teacher Education Award are self-funded through separate endowments established on behalf of those benefactors.*

OMEGA LIFE MEMBERSHIP FOUNDATION, INC.



“FOR GOOD. TODAY... TOMORROW... FOR LIFE.”

COMMITMENT \* FISCAL RESPONSIBILITY \* INTEGRITY \* TEAMWORK



*2025 Dr. Moses C. Norman, Sr. Leadership Conference Talent Hunt Demonstration participants with OLMF Chairman Dr. Michael A. Boykin, Esq. and 42nd Grand Basileus Ricky L. Lewis.*

# OLMF Provides \$150,000 for 2025 OLMF Grant Awards

Region	Legal Name	Program Name	Amount awarded
1	DOPE Inc.	Rites Passage	\$4,000.00
1	Bernard Buddy Jordan Foundation	Brothers Table Mentoring	\$4,000.00
1	The Storehouse Project	TSP Social Services	\$4,000.00
2	Nu Nu Foundation	The Young Men of Nu Nu	\$4,000.00
2	Omega Gold Development Group, Inc.	Manhood 101 Mentoring & S.T.E.A.M. Camp	\$4,000.00
3	ThisAbility Special Needs Family Support	Thisability Center	\$4,000.00
3	Commitment To Service Foundation	DC Rhinos Mentoring Program	\$4,000.00
5	Yellow Tea Rose Foundation of Memphis	Youth Symposium and Operation Big Book	\$4,000.00
5	Thomas "Tan" Strickland Foundation (Iota Alpha	Junior Lamplighter Mentoring Program	\$4,000.00
5	Gamma Phi	Gamma Phi Youth Mentoring Initiative	\$4,000.00
6	Kordells Closet	Kordell's Closet	\$4,000.00
6	Leaders in Training	LIT Mentoring	\$4,000.00
6	Omegas of Rock Hill, Inc	The Omega Literacy Project	\$4,000.00
6	Ambassadors of Hope Global Ministries Inc.	Africa Humanitarian Service Project	\$4,000.00
6	MindPeace, Inc.	Stomp-The-Stigma	\$4,000.00
6	Men of Iota Educational Foundation	Teen Workforce Development Mentorship	\$4,000.00
7	Stage Aurora Theatrical Co. Inc.	Porgy and Bess Opera (A Mainstage Production)	\$3,450.00
7	CSM Angels Refuge Inc.	CSM Angels Refuge Inc.	\$4,000.00
7	Visions of Destiny	Visions of Destiny	\$4,000.00
7	Community Organization for Resource Equity, Inc	WeCARE	\$4,000.00
7	Operation Continue Service	Rucking 4 A Van	\$4,000.00
7	The State Of Florida Omega Friendship	Project Uplift	\$4,000.00
7	Omega Lamplighters, Inc.	Omega Lamp Lamplighters, Inc. Third Annual	\$4,000.00
7	Uplift Incorporated	Uplift Incorporated ACT Prep Workshop	\$4,000.00
8	Grandparents As Parents Support Project, Inc.	Grandparents As Parents Support Project	\$4,000.00
9	Center for First Generation Excellence, Inc.	First-Gen Success Academy	\$4,000.00
9	Houston Omega Lamplighters	Houston Omega Lamplighters	\$4,000.00
9	Stop The Violence	Stop The Violence Young Entrepreneurship &	\$4,000.00
9	Houston Voting Initiative	Cummmunity College Student Outreach Initiative	\$4,000.00
9	Essential Friends Foundation	Shekinah Project	\$4,000.00
10	H.E. Institute	A Tribute to the African American Journey	\$3,450.00
10	The Calhoun Foundation	Discover the "ME" in Summer	\$3,500.00
10	My Very Own Bed	Bed Delivery	\$3,600.00
10	Prenatal Well Inc.	Peaceful Arrivals, Holistic Prenatal Health &	\$4,000.00
10	Like Minds Foundation	Omega Academy	\$4,000.00
11	Kappa Lambda Lambda Chapter of OPPF	Omega Rising Stars	\$4,000.00
12	Omega Youth Leadership Academy	Living Above the influence Conference	\$4,000.00
12	The Garret Livingston Graham Science Education	Fatherhood Initiative Camp Out (FICO)	\$4,000.00
			<b>\$150,000.00</b>

# 2025 OLMF, Inc. Grant Award Recipients Breakdown

Region	# of Awards	Grant Award Amounts
1	3	\$ 12,000.00
2	2	\$ 8,000.00
3	2	\$ 8,000.00
5	3	\$ 12,000.00
6	6	\$ 24,000.00
7	8	\$ 31,450.00
8	1	\$ 4,000.00
9	5	\$ 20,000.00
10	5	\$ 18,550.00
11	1	\$ 4,000.00
12	2	\$ 8,000.00
	<b>38</b>	<b>\$ 150,000.00</b>

1

## COMMUNITY ENGAGEMENT & ACTIVISM





**Omega Life Membership Foundation, Inc.:**  
**Title Sponsor of the**  
**2025 Youth Leadership Conference**

*The Omega Life Membership Foundation, Inc. provides \$25,000 to support the Omega Psi Phi Youth Leadership Conference held in Detroit, MI July 19, 2025*



*The Omega Life Membership Foundation provides \$25,000 to support the Omega Psi Phi Fraternity, Inc. STEM Program held at the 2025 Dr. Moses C. Norman, Sr. Leadership Conference*





# *Edu-Sports Academy, Inc.: 2025 IMPACT Fund Winner*

**Willingboro, NJ – October 19, 2025** – Edu-Sports Academy, Inc. a Willingboro-based athletic program, has been awarded the second \$25,000 IMPACT Fund grant from the Omega Life Membership Foundation, Inc. (OLMF) for its work in student athletic and academic programs.

Edu-Sports Academy, Inc., a 501(c)3 tax exempt nonprofit organization created in 2010 by individuals concerned with the direction, expense and “win at all cost” attitude of most youth athletic organizations. ESA’s sole purpose is to build a culture that is holistic, fun and nurturing thus having a positive impact far beyond athletics. The curriculum embraces the “whole” person physically, mentally/ emotionally, spiritually and socially.

Edu-Sports Academy, Inc. provides a well-balanced athletic learning program that supports academics, leadership and team building while promoting opportunity and accessibility for all.

OLMF, Inc. has awarded approximately \$7.5 million in grants and scholarships. The IMPACT Fund allows Life Members to vote on annual grant recipients, with Edu-Sports Academy being the second recipient. Director James R. Ball serves as chairman of the IMPACT Fund Committee.

The Omega Life Membership Foundation, Inc., established in 1984, was chartered to aid organizations involved in charitable, educational, scholastic, and scientific pursuits. Today, there are almost 16,000 active Life Members, and the program continues to attract more Men of Omega every year.



# Willingboro, NJ Sports Academy receives \$25,000



Driven by Design Creative Agency LLC

# THE OLMF IMPACT FUND



***\$255,000 donated by Life Members and supporters of the IMPACT Fund.***

## *OLMF, Inc. mourns the loss of Secretary Gregory D. Burnett, Sr.*



**Norwalk, CT —** Gregory D. Burnett Sr., a beloved husband, father, grandfather, brother, and pillar of his community, passed away peacefully on Thursday, August 28, 2025. He was 65 years old.

Secretary and Chairman of the IMPACT Fund Committee, continuing his legacy of leadership and service.

A dedicated member of Omega Psi Phi Fraternity, Inc. for more than 42 years (Life Member #3107), Greg served with exceptional commitment at every level—chapter, district, and international. His many leadership roles included Basileus of both Alpha Nu and Kappa Omicron Chapters, Keeper of Records and Seal, First District Protocol Chairman, and Chairman of the International Achievement Week and Community/Civic Affairs Committees. In recognition of his extraordinary service, he was honored with the International Superior Service Award, one of the fraternity’s highest distinctions.

Greg’s passion for service extended deeply into his beloved city of Norwalk, Connecticut. He served as an elected City Council Member, Democratic Majority Leader, and Chairman of the Finance and Claims Committee, always working to uplift and strengthen his community.

Guided by the Four Cardinal Principles of Omega—Manhood, Scholarship, Perseverance, and Uplift—Greg lived a life of purpose, integrity, and compassion. Though he has now entered the Omega Chapter, his legacy endures in the countless lives he touched with his wisdom, laughter, and unwavering love.

Born on September 23, 1959, in New York, NY, Gregory was the cherished son of the late Sylvester Burnett and Violet Ferguson. From an early age, Greg embodied the values of leadership, service, and joy—principles that guided his life and left a lasting imprint on all who knew him.

Brother Gregory D. Burnett Sr. was a devoted servant leader, tireless community advocate, and proud Omega man. He earned dual undergraduate degrees in Biology and Sociology from Syracuse University and began a distinguished career with IBM Corporation in 1983. Over the years, he rose to the role of Executive Talent Program Manager in Global Technology Services North America, where he mentored and developed countless professionals.

In 2020, Brother Burnett was elected Region I OLMF Director and was seated on the Board of Directors in 2021. At the time of his passing, he served as OLMF



# OMEGA LIFE MEMBERSHIP FOUNDATION, INC.

## INVESTMENT POLICY

The Board of Directors delegates the responsibility for investing the organization's capital assets to an **Investment Committee** composed of five to seven Board Members, with the Chairman of the Board of Directors being ex-officio. It is the responsibility of the Investment Committee to **develop strategies and guidelines and take investment actions that will produce the maximum total return on investments staying within levels of liquidity, and investment risks that are prudent and rational under the existing economic conditions.** The Treasurer will maintain all investment data and make all investment decisions approved by the Investment Committee and Executive Committee/Board of Directors.

The Investment Committee shall determine the proportions of the total endowment assets, which are invested in **fixed-income securities, stocks, bonds, mutual funds, exchange-traded funds (ETF), and cash or cash equivalents.** Dependent upon the market climate, the percentage range of investments could be from 30% to 70% for mutual funds, 30% to 70% for stocks and bonds and 5% to 20% for cash and cash equivalents, and 8% to 15% for alternative investments. Once the asset allocations are determined, and investments are made, the Committee will continually monitor performance and, **when necessary,** adjust budgets to maintain a desirable asset mix. Financial **assets must always be diversified** to minimize the risk of loss from any over-concentration of assets in a specific issue or class of securities. In addition, all securities or pools of securities selected **must have superior or an above average rating** according to Standard and Poor's and Moody. In making investment decisions, the Committee may, from time to time, seek the advice of reputable investment consultants.

The Investment Committee **may delegate to investment managers** the discretion to buy, sell or hold individual securities as described by this statement. In addition, the voting of corporate proxies may be delegated to approved independent third-party vendors. Performance reports shall be delivered every quarter, and investments' performance results shall be measured against industry benchmarks as applicable.

Investment dividends and income, as well as certificates of deposits and bond maturities, **must be staggered** to provide reasonable liquidity to fund the cash requirements of the Foundation. Earned funds designated for grants, should be placed in short-term investments, which mature just before the time grants are to be made.

All new endowment funds received must be deposited into the corporation's accounts and invested according to the OLMF investment policy guidelines.

The Investment Committee should meet in person or telephonically to review investment policies, the investment portfolio, and its performance and make investment recommendations to the Executive Committee/Board of Directors.

The Chairman of the Board of Directors may appoint, in consort with the Executive Committee/Board of Directors, up to three advisors who are members of the Omega Life Membership Foundation with the experience and knowledge to meet with and assist the Investment Committee with investment and fiscal policy decisions. This advisory group would serve on an annual basis.

*Adopted: October 11, 1997*

*Amended: September 1, 2015*

# OMEGA LIFE MEMBERSHIP FOUNDATION, INC. SPENDING POLICY

*Omega Life Membership Foundation will use the following to establish the base level of spending each fiscal year:*

- Six percent (6%) of the three (3) year rolling moving average of the total investment portfolio.
- Additionally, Omega Life Membership Foundation may make further special spending allocations based on available resources during the fiscal year.

*Adopted: July 21, 2006*

*OLMF, Inc. provided over **\$462,000** in community grants, scholarships, and Talent Hunt awards in FY2026.*

Visit [www.olmf.org](http://www.olmf.org) for various program information and details.

The Omega Life Membership Foundation, Inc. (OLMF) seeks highly qualified candidates for its Board of Directors. Life Members elect ***Regional Directors*** in their respective regions on a 3-year interval. ***At-Large Directors*** are elected at OLMF Corporate Annual Meetings at 3-year intervals on a rolling basis. Regional and At-Large Directors serve on the OLMF, Inc. Board of Directors.

Board members play a vital role in advancing the Foundation's mission and ensuring its financial and operational success. This document outlines the **recommended necessary qualifications, expectations, and responsibilities of an OLMF Board Member.**

### ***I. Essential Qualifications & Skills***

Candidates for the OLMF Board should demonstrate the following:

#### **A. Leadership & Experience**

- 1) Proven leadership within non-profit organizations or within Omega Psi Phi Fraternity, Inc. (e.g., Chapter Basileus, District Officer, or District Chair).
- 2) Prior experience serving on a nonprofit or corporate board preferred.
- 3) Strategic thinker with a successful track record in Omega-related functions.

#### **B. Financial & Fundraising Acumen**

- 1) Strong understanding of budgeting, financial management, and fiduciary responsibility.
- 2) Ability to raise and contribute financial support annually.
- 3) Knowledge of financial investments and nonprofit financial operations.

#### **C. Teamwork & Communication**

- 1) Excellent verbal and written communication skills.
- 2) Ability to work collaboratively while exercising independent judgment.
- 3) Proficiency in public speaking and donor engagement.

#### **D. Technical & Administrative Skills**

- 1) Familiarity with Microsoft Office Suite (Word, Excel, PowerPoint) and virtual meeting platforms.
- 2) Strong organizational, management, and strategic planning abilities.

## II. Commitment & Eligibility Requirements

- A) Must be a Life Member of Omega Psi Phi Fraternity, Inc.
- B) Should have attended at least two OLMF annual meetings.
- C) Willing to dedicate time, expertise, and financial resources to the Board.
- D) Fiduciary responsibilities must be upheld, and nonprofit governance standards must be adhered to.
- E) Must actively support and promote OLMF initiatives, including fundraising and program participation.
- F) Should have broad experience across various board-related committees.

## III. Expectations of Board Members

- A) Attend and actively participate in all Board meetings and relevant committee work.
- B) Provide strategic oversight and policy guidance for OLMF operations.
- C) Serve as an ambassador for OLMF, fostering relationships with donors, members, and partners.
- D) Represent and advocate for the interests of the Foundation within their respective regions or at-large capacity.
- E) Ensure the Foundation operates transparently and aligns with its mission.

## IV. Conclusion

Serving on the OLMF, Inc. Board of Directors is an esteemed responsibility that requires ***dedication, expertise, and a commitment*** to the Foundation's mission. Candidates should be prepared to contribute meaningfully through ***leadership, financial support, and active participation in governance and fundraising efforts***.

Candidates are encouraged to do a ***thorough self-assessment*** of their skills to see if they would be able to ***meet and exceed*** the above-mentioned expectations ***if elected*** to serve on the OLMF, Inc. Board of Directors.

If you have further inquiries or would like to express interest in Board service, please get in touch with your Regional Director or any Board Member of the Omega Life Membership Foundation, Inc.

## *Former Chairmen of OLMF, Inc.*



**OMEGA LIFE MEMBERSHIP FOUNDATION, INC.  
LIVING FORMER CHAIRMEN  
JANUARY 2025**



**Eric W. Mullin  
6th Chairman  
2002 - 2003**



**Donald F. Harris, Jr.  
8th Chairman  
2005 - 2008**

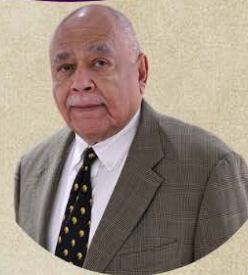

**Theodore N. Greer  
9th Chairman  
2008 - 2010**



**Lawrence E. Moon  
10th Chairman  
2010 - 2012**



**Ricky L. Lewis  
11th Chairman  
2012 - 2013**



**Kenneth A. Brown  
13th Chairman  
2016 - 2019**



**Kenneth R. Patterson  
14th Chairman  
2019 - 2021**



**Hon. Gregory C. Pittman  
15th Chairman  
2021 - 2024**

# Pictures from Around the Regions



# *Pictures from Around OLME, Inc.*



# Inside the Hyatt Regency Cincinnati Hotel: Site of the 2026 OLMF, Inc. Annual Corporate Meeting

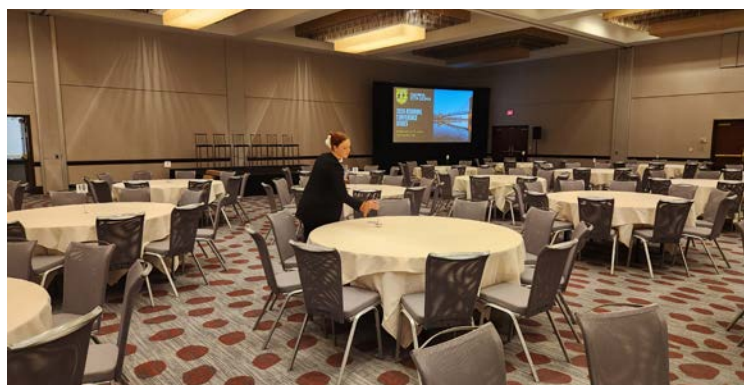
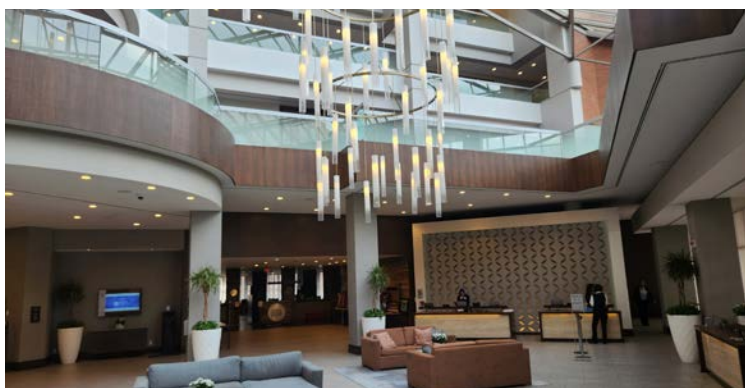
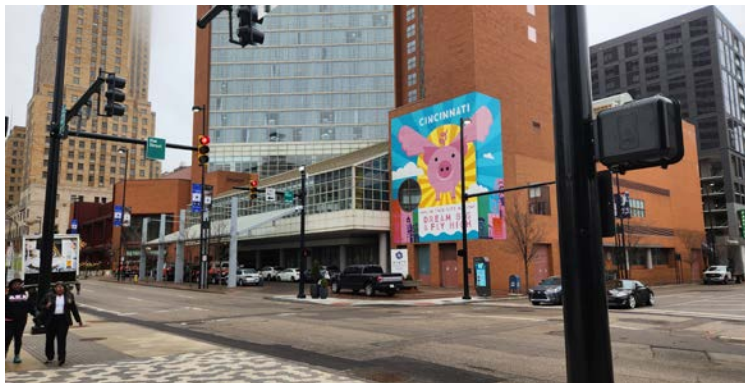



## OMEGA LIFE MEMBERSHIP FOUNDATION, INC.

### BOARD OF DIRECTORS 1985 – 2026

*One Hundred Eight Life Members have served one or more terms on the Board of Directors of OLMF*

Harold T. Epps	I	James R. Ball	VIII
Albert R. Maule $\Omega$	I	Robert H. Hester $\Omega$	IX & At-Large
Stafford L. Thompson, Jr.	I	Hendricks D. Cunningham $\Omega$	IX
Donald Harris	I	Willie F. Hinchon	IX
Vaughn M. Willis	I	Dyrren D. Davis	IX & At-Large
Kevin E. Walton, Sr.	I	Charles C. Stewart	IX
Gregory D. Burnett, Sr. $\Omega$	I	Jeffery G. Williams	IX
Andrew A. Ray	II	Albert Benifield, Jr.	IX
George K. McKinney $\Omega$	II	Glen L. Gowans	IX
Theodore N. Greer	II	Kenneth Stewart $\Omega$	X
Marvin C. Dillard	II	Owsley G. Spiller $\Omega$	X & At-Large
Gregory E. Ackles, Sr.	II	Eric W. Mullin	X & At-Large
Darrell B. McMillon	II	Kenzie Kelly	X
Kenneth A. Brown	III	Lawrence E. Moon	X
Larry A. Brown	III & At-Large	Michael B. Carrauthers	X
Vernon E. Johnson $\Omega$	III	Gregory C. Pittman	X
Robert W. Fairchild	III	Robert E. Fox, Jr.	X
Gary C. Clark	III	Harry J. Turner	XI
David E. Holliday	III & At-Large	Peter L. Mitchell	XI & At-Large
Isaac Barnes $\Omega$	IV	Hubert A. Chipman	XI
Jarrett A. Thomas	IV & At-Large	Anthony U. Bostwick	XI
William H. Dungey $\Omega$	IV	Eugene M. Horton, Jr.	XI
Henry W. Glaspie II $\Omega$	IV	James O. Swift	XII
Wendell L. Boyce $\Omega$	IV	Charles L. Peters, Jr. $\Omega$	XII
Robert E. Wilson, Jr.	IV	Lewis J. Sears $\Omega$	XII & At-Large
Stanford T. Williams, Jr.	IV	Robert A. Williams $\Omega$	XII
Bryan K. Dirke	IV	Marcus A. Bedford, Sr.	XII
Bernard E. Burke, Sr. $\Omega$	V	Lymus D. Capehart, Jr.	XII
Fred F. Matson, Sr.	V	Myron E. Reed	XII
John E. Mitchell	V	Nicholas D. Thompson	XII
Gordon D. Franklin	V	Kenneth R. Barnes	At-Large
Gene D. Settles	V	Frazier B. Beatty	At-Large
Mark A. Bishop $\Omega$	V	Perry Caudle, Jr.	At-Large
CleArthur Morris, Sr. $\Omega$	V	Burnel E. Coulon $\Omega$	At-Large
DeWitt D. Martin $\Omega$	V	Gerald Dugas	At-Large
Terence R. Branch	V	Daron D. Fullwood	At-Large
Holland W. Daniels $\Omega$	VI	Marion W. Garnett $\Omega$	At-Large
Clarence E. Lightner $\Omega$	VI & At-Large	Reginald A. Henry	At-Large
Joseph W. Harper III $\Omega$	VI	Howard Jackson	At-Large
Melvin T. Pinn, Jr. $\Omega$	VI	Ricky L. Lewis	At-Large
James A. Gaither	VI	L. Benjamin Livingston $\Omega$	At-Large
Kipling S. Wilson	VI	Jimmie V. Morris $\Omega$	At-Large
Michael A. Boykin	VI & At-Large	Sedric D. Myers	At-Large
J. B. Carter	VII	Moses C. Norman, Sr. $\Omega$	At-Large
George H. Grace	VII	Grant Reynolds $\Omega$	At-Large
Benjamin W. Louder	VII	Alcindor R. Rosier	At-Large
Dorsey C. Miller, Jr.	VII	Henry Spears $\Omega$	At-Large
Edgar L. Mathis, Sr.	VII	J. Cameron Wade $\Omega$	At-Large
David L. Beckley	VII	Thomas E. Wallace $\Omega$	At-Large
Benjamin F. Hill	VII	Melvin J. Washington $\Omega$	At-Large
William A. Bowers $\Omega$	VIII	John B. Williams $\Omega$	At-Large
Edgar A. Burnett $\Omega$	VIII & At-Large	Sylvester Wilkins	At-Large
Kenneth R. Patterson	VIII	Paul B. Woods $\Omega$	At-Large
Charles L. Shelton, Jr. $\Omega$	VIII		

$\Omega$  Omega Chapter



# Origin of the Omega Life Membership Program

**A**t the request of Grand Basileus Brother Herbert Tucker, National Executive Secretary Brother H. Carl Moultrie, Sr. recommended in his report to the 41st Grand Conclave in Atlanta, GA the institution of a Life Membership Program. This was the very beginning of the Life Membership Program in 1954. As of February 28, 2026, **16,311** Omega men have become Life Members and the program continues to attract more men of Omega every year.

The Life Membership Program was eventually voted into law by the Grand Conclave of 1958 in Cleveland, OH. In those early days, the program had accomplished very little. There was always a fear that such a program would destroy the local chapters. But over the years, this proved to be false.

The program was revived under Grand Basileus Brother James S. Avery and chaired by Brother Walter "Crow" Riddick. Under Brother Riddick's leadership, the number of Life Members rose from 47 to almost 300. By the time Brother Riddick entered Omega Chapter in 1977, the number of life members had risen to 1,000.

**The Omega Life Membership Foundation, Inc. was established on September 7, 1984.** It was chartered to aid organizations involved in charitable, educational, scholastic and scientific pursuits. Since its establishment, it has had tremendous growth and success and has been of significant benefit to those groups whose work it has been privileged to support.

There have been numerous young people, gifted in the performing arts, and in scholastic pursuits who were able to continue their progress, as a result of the generous, philanthropic work of the Foundation. It has supported a number of Uplift and Scholastic projects and initiatives started and endorsed by the Omega Psi Phi Fraternity, Inc.

The Articles of Incorporation were filed in the District of Columbia on September 8, 1984 and Amended Articles of Incorporation filed on March 14, 1985. The purposes for which the corporation is organized are to take, receive, acquire, own, have, and hold the life membership estate, assets, funds, principal, income monies, accounts, grants, donations, gifts and properties both real and personal, tangible and intangible, for such uses and purposes and with such powers, duties, and obligations as are set forth in the charter and corporate bylaws.



Brother Herbert Tucker  
Grand Bas. 1954-1956



Brother Cary Jacobs  
Grand Bas. 1961-1964



Brother James Avery  
Grand Bas. 1970-1973



Brother Carl Moultrie  
National Exec. Sec.



Brother Walter Riddick  
Chairman Emeritus

GOVERNMENT OF THE DISTRICT OF COLUMBIA  
DEPARTMENT OF CONSUMER AND REGULATORY AFFAIRS  
BUSINESS REGULATION ADMINISTRATION



C E R T I F I C A T E

THIS IS TO CERTIFY that there were received and accepted for record in the Department of Consumer and Regulatory Affairs, Corporations Division, on the 7th day of September, 1984, Articles of Incorporation of:

OMEGA LIFE MEMBERSHIP FOUNDATION, INC.

The above named corporation is duly incorporated and existing pursuant to and by virtue of the Nonprofit Corporation Act of the District of Columbia and authorized to conduct its affairs in the District of Columbia as of the date mentioned above.

WE FURTHER CERTIFY that the above entitled corporation is at the time of issuance of this certificate in Good Standing, according to the records of this office.

IN TESTIMONY WHEREOF I have hereunto set my hand and caused the seal of this office to be affixed this 20th day of July, 1988.

Donald G. Murray  
Director

Henry C. Lee, III  
Acting Administrator  
Business Regulation Administration

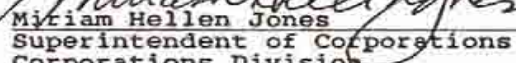
  
Miriam Hellen Jones  
Superintendent of Corporations  
Corporations Division

ARTICLES OF INCORPORATION  
OF THE  
OMEGA LIFE MEMBERSHIP FOUNDATION, INC.

10.00  
2.00  
\$12.00

To: The Recorder of Deeds, D.C.  
Washington, D.C.

We, the undersigned natural persons of the age of twenty-one years or more, acting as incorporators of a corporation, adopt the following Articles of Incorporation for such corporation pursuant to the District of Columbia NON-PROFIT CORPORATION ACT (D.C. Code Title 29, Chapter 10);

FIRST: The Name of the Corporation is OMEGA LIFE MEMBERSHIP FOUNDATION, INC.

SECOND: The period duration is PERPETUAL.

THIRD: The purpose or purposes for which the corporation is organized are (a) to take, receive, acquire, own, have, and hold, the life membership estate, dues, assets, funds, principal, income, monies, accounts and properties both real and personal, tangible and intangible, of the individual life members of the Omega Psi Phi Fraternity, Incorporated, for such uses and purposes and with such powers, duties and obligations as are set forth, in this Charter and in the corporate by-laws or which are established by any Trust Instrument duly authorized, adopted and enacted. (b) In general, to do any and all acts and things, and to exercise any and all powers which it may now hereafter be lawful for the Corporation to do or exercise under and pursuant to the laws of the District of Columbia for the purpose of accomplishing any of the purposes of the Corporation. (c) To seek an exemption from taxation pursuant to 26 U.S.C. §501(c). (d) The Corporation shall not engage nor shall any substantial portion of its assets, funds, property or income be used in carrying on propaganda or otherwise attempting to influence legislation, nor shall the Corporation participate in or intervene in (including the publishing or distributing of

FILED SEP 7 1984  
mly



Founders: Frank Coleman, Oscar J. Cooper, Ernest E. Just, Edgar A. Low (Deceased)

# Omega Psi Phi Fraternity, Inc.

INTERNATIONAL HEADQUARTERS  
2714 Georgia Avenue, N.W., Washington, D.C. 20001  
Telephone: (202) 687-7155

TO: Glenn Taylor  
FROM: Robert F. Reedar  
National Executive Secretary  
DATE: 7/27/83  
RE: Life Membership Program

*Robert F. Reedar*

Thank you for your payment on your Life Membership Plan.

Enclosed is your Membership Card for being a partially paid Life Member. This Life Membership Card is valid for two (2) years only. During this time, you are required to pay the balance of your membership fee.

### LIFE MEMBERSHIP PLAN

Before October 31, 1976	\$300
November 1, 1976 - October 31, 1977	\$400
November 1, 1977 through present	\$500

As you are in the \$ 500 Plan, and, sent a payment of \$ 250, your balance due is \$ 250. As a partially paid Life Member, you are still required to pay \$40.00 dues until you become a fully paid Life Member.

Should you have additional questions, please feel free to contact this office.

RPR:dju

Please forgive the extreme delay in sending you your card, we hope you accept our humblest apologies for this error and hope that we have not seriously inconvenienced you in the process.



Founders: Frank Coleman, Oscar J. Cooper, Ernest E. Just, Edgar A. Love (Deceased)  
**Omega Psi Phi Fraternity, Inc.**

INTERNATIONAL HEADQUARTERS  
2714 Georgia Avenue, N.W., Washington, D.C. 20001  
Telephone: (202) 867-7158

Dear Life Member:

Alas, the Life Membership Pin you have been waiting for is now available! Enclosed you will find a color sketch which depicts the pin in actual and enlarged sizes. The jewels shown are genuine diamonds (four in number).

The cost to you is \$103.00 which includes \$99.50 for the pin plus a postage and handling charge of \$3.50. The pin will be shipped in a protected wrapping by Certified Mail-Return Receipt Requested.

ONLY TWO HUNDRED (200) PINS ARE AVAILABLE IN THIS FIRST SHIPMENT. THEREFORE, ORDERS WILL BE FILLED ON A FIRST COME - FIRST SERVED BASIS. An additional order will be made if the response warrants a subsequent purchase. Please send your certified check or money order and the enclosed form immediately if you wish to purchase this beautiful keepsake. Since we plan to fill orders immediately, we cannot accept personal checks.

Enclosed also are the By-Laws of the Omega Life Membership Foundation, Inc.

Fraternally,

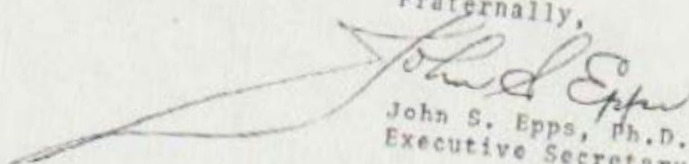
  
John S. Epps, Ph.D.  
Executive Secretary

Enclosures

cc: Moses C. Norman, Ph.D., Grand Basileus  
Willie A. Smith, Grand KRS

# OMEGA LIFE MEMBERSHIP FOUNDATION, INC.

## BOARD of DIRECTORS & OLMF STAFF 2025 - 2026

February 28, 2026

### **DONALD F. HARRIS, JR.**

6 Bear Ridge Drive  
Bloomfield, CT 06002-1108  
H: 860-243-3611 Cell: 860-878-1403  
Email: dfharrisjr67@gmail.com  
Region I Interim

### **DARRELL B. McMILLON**

#### **Secretary**

66 Whitford Drive  
Burlington, NJ 08016-4342  
Cell: 609-865-2986  
E-mail: dbmcmillon@yahoo.com  
Region II 2025-2028

### **DAVID E. HOLLIDAY**

#### **Assistant Secretary**

15560 Andover Heights Drive  
Woodbridge, VA 22193-1039  
Cell: 678-907-0982  
E-mail: regional3olmf@gmail.com  
Region III 2025-2028

### **BRYAN K. DIRKE**

#### **Assistant Treasurer**

P.O. Box 361856  
Columbus, OH 43236-1856  
Cell: 614-302-7017  
E-mail: bkdsec@yahoo.com  
Region IV 2023-2026

### **TERENCE R. BRANCH**

7643 Chapel Creek Parkway S  
Memphis, TN 38016-8892  
H: 901-870-6584 Cell: 901-870-6584  
E-mail: tbran188@gmail.com  
Region V 2025-2028

### **MICHAEL A. BOYKIN, PhD, JD**

16th Chairman  
4108 Batiste Road  
Raleigh, NC 27613-5350  
Cell: 919-607-4998  
E-mail: maboykin2000@gmail.com  
Region VI 2024-2027

### **BENJAMIN F. HILL, JR.**

250 Park Avenue West, NW Unit #906  
Atlanta, GA 30313-1607  
C: 404-259-6630 Fax: 470-401-0847  
E-mail: Bfhq72@icloud.com  
Region VII 2024-2027

### **JAMES R. BALL**

755 Oriental Lily Drive  
O'Fallon, MO 63366-7695  
H: 636-379-9841  
Cell: 314-537-5830  
E-mail: jrbsu@yahoo.com  
Region VIII 2023-2026

### **GLEN L. GOWANS**

2600 Mountainview Drive  
Corinth, TX 76210  
Cell: 940-368-8452  
E-mail: ggowans1911@gmail.com  
Region IX 2025-2028

### **ROBERT E. FOX, JR.**

4810 Summerhill Drive  
Country Club Hills, IL 60478-2010  
Cell: 708-473-1198  
Email: foxr187@yahoo.com  
Region X 2024-2027

### **EUGENE M. HORTON, JR.**

#9 Sunset Way North  
Sunshine Park  
Nassau, New Providence, Bahamas  
H: 242-341-6439 Cell: 242-557-0026  
E-mail: regionxiolmf@gmail.com  
Region XI 2025-2028

### **NICHOLAS D. THOMPSON**

891 Salinger Place  
San Jacinto, CA 92583  
Cell: 951-536-8828  
Email: regionxiiolmf@gmail.com  
Region XII: 2024-2027

### **KENNETH R. BARNES**

1320 Mollie Road  
Daytona Beach, FL 32114-5864  
H: 386-255-7457 W: 502-649-6987  
Cell: 502-649-6987  
E-mail: barnesomega1979@gmail.com  
At-Large 2024-2027

### **FRAZIER B. BEATTY, PhD**

8 Wading Bird Loop  
Blythewood, SC 29016  
H: 202-669-7642 W: 781-768-7580  
Cell: 202-669-7642  
E-mail: beatty5spr97@yahoo.com  
At-Large 2025-2028

### **PERRY CAUDLE, JR.**

Vice Chairman  
PO Box 49104  
Charlotte, NC 28277-0073  
W: 980-257-3000 Cell: 310-946-5645  
E-mail: thecaudlegroup01@gmail.com  
At-Large 2024-2027

### **HOWARD JACKSON**

Treasurer  
1479 Essex Drive  
Orangeburg, SC 29118-2010  
H: 803-531-8382 W: 803-707-0907  
Fax: 803-534-3561 Cell: 803-707-0907  
E-mail: hjackson@hojac.org  
At-Large 2024-2027

### **SYLVESTER WILKINS**

3225 Brown Trout Court  
Jacksonville, FL 32226-2171  
Cell: 281-682-0049  
E-mail: sylvesterwilkins@msn.com  
At-Large 2025-2028

### **LARRY A. BROWN**

Executive Director  
PO Box 92882  
Washington, DC 20090-2882  
W: 202-544-0937 Fax: 202-544-0852  
Cell: 202-413-8332  
E-mail: OLMF1127@comcast.net

### **REGINALD A. HENRY**

Chief Financial Officer  
PO Box 19528  
Washington, DC 20036-0528  
H: 202-581-1825 W: 202-581-1825  
Cell: 202-340-5715  
E-mail: reginaldhenry@email.com

# OMEGA LIFE MEMBERSHIP FOUNDATION, INC.

## CONSULTANTS & FORMER CHAIRMEN 2025 - 2026

February 28, 2026

### **R. STEVE BOWDEN**

*Attorney*  
PO Box 20185  
Greensboro, NC 27420-0185  
H: 336-282-1056 W: 336-373-0981  
Fax: 336-370-4172 Cell: 336-558-8135  
E-mail: Rbowden325@aol.com

### **HARRY K. RATLIFF**

*Financial Advisor*  
4239 Olive Street  
St. Louis, MO 63108-3011  
H: 314-952-6793 W: 314-290-5910  
Fax: 314-266-0211 Cell: 314-952-6793  
E-mail: harry\_ratliff@ml.com

### **GEOFFREY B. RATLIFF**

*Financial Advisor*  
644 Vassar Avenue  
St. Louis, MO 63130-3150  
W: 314-290-4929 Cell: 314-952-6793  
E-mail: geoffrey.b.ratliff@ml.com

### **ERIC W. MULLIN (2002-2003)**

6372 Hazelwood Avenue  
Indianapolis, IN 46260-4714  
H: 317-254-9317 Fax: 317-253-9532  
Cell: 317-590-6353  
E-mail: omegawood@aol.com

### **DONALD HARRIS (2005-2008)**

6 Bear Ridge Drive  
Bloomfield, CT 06002-1108  
H: 860-243-3611 Fax: 860-760-8068  
Cell: 860-878-1403  
E-mail: dfharrisjr67@gmail.com

### **THEODORE N. GREER (2008-2010)**

109 Overlook Place  
Dover, DE 19901-4306  
H: 302-377-8046 W: 302-703-4275  
Cell: 302-494-6701  
E-mail: theodoregreer@aol.com

### **LAWRENCE E. MOON (2010 -2012)**

906 W. Flint Park Blvd  
Flint, MI 48505-3154  
H: 810-732-2533 W: 810-789-6666  
Fax: 810-789-1988 Cell: 810-577-1228  
E-mail: lmoon1@gmail.com

### **RICKY L. LEWIS (2012-2013)**

PO Box 91302  
Los Angeles, CA 90009-1302  
H: 323-779-7770 W: 323-658-2995  
Fax: 323-757-3209 Cell: 213-841-5151  
E-mail: rickylewis@earthlink.net

### **KENNETH A. BROWN (2016-2019)**

PO Box 60282  
Washington, DC 20039-0282  
H: 202-529-5761 Fax: 202-529-3623  
Cell: 202-329-8351  
E-mail: kabrown214@gmail.com

### **KENNETH R. PATTERSON (2019-2021)**

11303 Dunn View Drive  
St. Louis, MO 63138-3403  
H: 314-741-1892 W: 314-941-7452  
Cell: 314-941-7452  
E-mail: krpatter402@gmail.com

### **HON. GREGORY C. PITTMAN (2021-2024)**

Immediate Past Chairman  
284 W. Clay Avenue  
Muskegon, MI 49440-1202  
H: 231-755-9904 W: 231-724-3360  
Fax: 231-724-6232 Cell: 231-343-8620  
E-mail: gcpitt@comcast.net



Left to right: Former Chairmen K. Patterson, R. Lewis, L. Moon, T. Greer, D. Harris, E. Mullin, (standing) G. Pittman. Not pictured: K. Brown.

# OMEGA LIFE MEMBERSHIP FOUNDATION, INC.

## Committee Assignments September 2025 - July 2026

February 28, 2026

### Executive Committee

Dr. Michael A. Boykin, Esq.	Chairman
Perry Caudle, Jr.	Vice Chairman
Darrell B. McMillon	Secretary
Howard Jackson	Treasurer
David "Doc" Holliday	Asst. Secretary
Bryan K. Dirke	Asst. Treasurer
Kenneth R. Barnes	At-Large

### Chairmen's Committee – Ad Hoc

Perry Caudle, Jr.	<i>Chairman</i>
Kenneth R. Barnes	
Darrell B. McMillon	
James R. Ball	
Sylvester Wilkins	
Robert E. Fox, Jr.	
Nicholas D. Thompson	
Kevin D. Poplar	

### Audit Committee

Robert E. Fox, Jr.	Chairman
N/A	Vice Chairman
Wayne Lear, Esq.	
Benjamin E. Hill	
Paul Crutchfield	
David "Doc" Holliday	
Perry Caudle, Jr.	Ex Officio

### Bylaws Review Committee

Nicholas D. Thompson	Chairman
Glen "Rock" Gowans	Vice Chairman
Gregory E. Ackles, Sr.	
R. Steve Bowden, JD	
Terence R. Branch	
Michael B. Carruthers, PhD	
Perry Caudle, Jr.	Ex Officio

### Communications/Technology Committee

Kevin D. Poplar	Chairman
Eugene M. Horton, Jr.	Vice Chairman
Kenneth R. Barnes	
Dr. Frazier B. Beatty	
Nicholas D. Thompson	
Darrell B. McMillon	
Cornelius Biedleman	
Perry Caudle, Jr.	Ex Officio

### Finance Committee

Howard Jackson	Chairman
Arnold J. Simmons	Vice Chairman
Glen "Rock" Gowans	
James Ball	
Robert Fox	
Ben Hill	
Keith I. Johnson	
L. Edgar Moxey	
Julian U. Rolle	
Perry Caudle, Jr.	Ex Officio

### Grants Committee

Darrell B. McMillon	Chairman
Bryan K. Dirke	Vice Chairman
Terence R. Branch	
Robert E. Fox, Jr.	
Eugene M. Horton, Jr.	
David "Doc" Holliday	
Sylvester Wilkins	
Albert Benifield	
Perry Caudle, Jr.	Ex Officio

### IMPACT Fund Committee – Ad Hoc

James R. Ball	Chairman
Dr. Frazier Ben Beatty	Vice Chairman
Gregory E. Ackles, Sr.	
Arshad M. Ali	
Benjamin F. Hill	
Eugene M. Horton, Jr.	
Jaime McCallop	
Perry Caudle, Jr.	Ex Officio

### Investment Committee

Sylvester Wilkins	Chairman
Benjamin E. Hill	Vice Chairman
Lymus D. Capehart, Jr.	
C. Wayne Copeland, PhD	
Reginald A. Henry	
Eugene M. Horton, Jr.	
Harry K. Ratliff	
Perry Caudle, Jr.	Ex Officio

### Resource Development Committee

Kenneth R. Barnes	Chairman
Frazier B. Beatty, PhD	Vice Chairman
Terence R. Branch	
David "Doc" Holliday	
Bryan K. Dirke	
Howard Jackson	
Perry Caudle, Jr.	Ex Officio

# OMEGA LIFE MEMBERSHIP FOUNDATION, INC.

## General Membership Committee Members

February 28, 2026

### GREGORY E. ACKLES, SR.

PO Box 1284  
Burlington, NJ 08016-0884  
H: 609-334-8992 W: 856-722-3262  
Cell: 609-532-3971  
E-mail: gregackles@comcast.net

### MICHAEL B. CARRAUTERS, PhD

337 Sylvan Drive  
Canton, MI 48188-1596  
H: 734-495-1350 Cell: 313-412-6451  
E-mail: mcarrauters@gmail.com

### JAIME S. MCCALLOP

3808 Queen Anne Loop  
Apt 106  
Fayetteville, NC 28306  
Cell: 443-226-3591  
E-mail: uc1q1994@hotmail.com



### ARSHAD M. ALI

6216 Roudsby Lane  
Alexandria, VA 22315-5285  
Cell: 312-213-7053  
E-mail: arshadali302@gmail.com

### REGINALD A. HENRY

PO Box 19528  
Washington, DC 20036-0528  
H: 202-581-1825 W: 202-581-1825  
Cell: 202-340-5715  
E-mail: reginaldhenry@email.com

### LEVONNE EDGAR MOXEY

PO Box N-4389  
Nassau, Bahamas  
H: 242-364-7600 Cell: 242-359-1000  
E-mail: lemoxey@gmail.com



*This document was compiled by  
Dr. Michael A. Boykin, Esq.,  
16th Chairman, OLMF, Inc.  
Region VI Director  
March 15, 2026.*

### LYMUS D. CAPEHART, JR.

308 Rhapsody Ridge  
Spring Branch, TX 78070-6524  
Cell: 907-227-9427  
E-mail: ldcapehart@gci.net

### C. WAYNE COPELAND, PhD

194 Centennial Way NW  
Atlanta, GA 30313-2406  
Cell: 404-567-3275  
E-mail: cwcopelandphd@gmail.com

### ARNOLD J. SIMMONS

25147 Stonycroft Drive  
Southfield, MI 48033-2773  
H: 248-353-0298 Cell: 313-516-5309  
E-mail: ajsimmons52@yahoo.com





HYATT REGENCY

**Omega Life Membership Foundation, Inc.**  
**Annual Corporate Meeting July 31, 2026**  
**Hyatt Regency Cincinnati**  
**Cincinnati, OH**